From: RAISEgrants <RAISEgrants@dot.gov>
Sent: Wednesday, January 11, 2023 2:19 PM
To: Priyam Saxena; RAISEgrants
Cc: Jo Ann Olsen; RAISEgrants
Subject: RE: Project Cost per census tract

Follow Up Flag: Follow up
Flag Status: Flagged

Good afternoon,

The highlighted yellow part which is on the border of an APP and non-APP would be considered within the APP. The non-highlighted portion is not within an APP. Therefore, if a majority of project costs will be expended on the highlighted area, the overall project will be designated APP. If the majority of costs will be expended on the non-highlighted portion, the overall project will not have the APP designation. (We did not independently verify the designation of the census tracts, but assume them to be correct.)

Thank you for asking!

The RAISE Grants Team

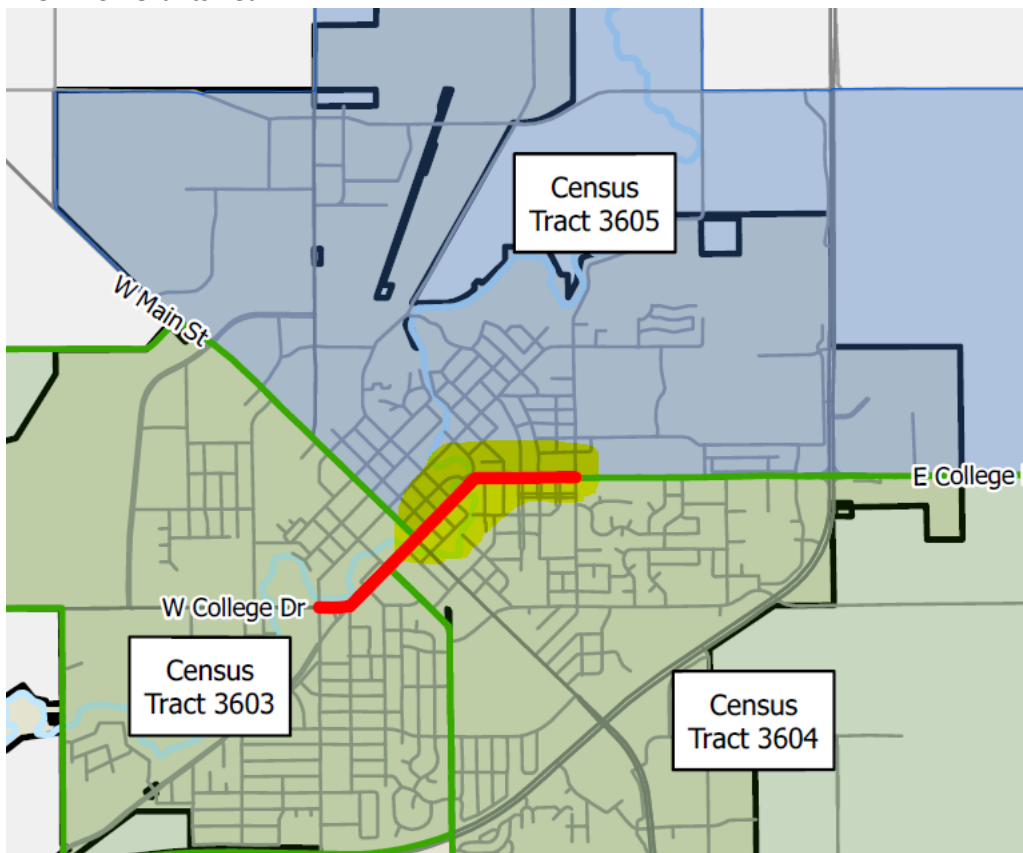

From: Priyam Saxena <PSaxena@srfconsulting.com>
Sent: Wednesday, January 11, 2023 1:30 PM
To: RAISEgrants <RAISEgrants@dot.gov>
Cc: Jo Ann Olsen <JOlsen@srfconsulting.com>
Subject: Re: Project Cost per census tract

CAUTION: This email originated from outside of the Department of Transportation (DOT). Do not click on links or open attachments unless you recognize the sender and know the content is safe.

Hello,

We are preparing a RAISE grant application on behalf of a client whose project lies across three census tracts (3603, 3604, 3605), see attached PDF. Tract 3605 is designated as an APP while the other two are not. The census tract boundaries aligns with the centerline of the project corridor roadway. We heard in the recently held RAISE grant webinar that if a project is located on the boundary of an APP tract, it should be considered to be within the APP tract. Therefore in this case, should the project cost per census tract be divided:

1. across all three tracts, or
2. across tracts 3603 and 3605 only, assuming the project northeast of W Main St. would be in APP?

Thanks in advance for your consideration of this question. Looking forward to hear from you soon.
Priyam

Priyam Saxena, PhD
She/Her/Hers*

Civil Engineering Analyst III, Civil Design
[SRF Consulting Group](#)
3701 Wayzata Boulevard, Suite 100, Minneapolis, MN 55416-3791
763.452.4702 direct | 763.475.0010 main | psaxena@srfconsulting.com



srfconsulting.com | [Facebook](#) | [LinkedIn](#) | [Twitter](#) | [Vimeo](#) | [Instagram](#)

CONFIDENTIALITY NOTICE: The contents of this email message and any attachments are confidential and are intended solely for addressee. The information may also be legally privileged. This transmission is sent in trust, for the sole purpose of delivery to the intended recipient.

[*Why are pronouns important?](#)