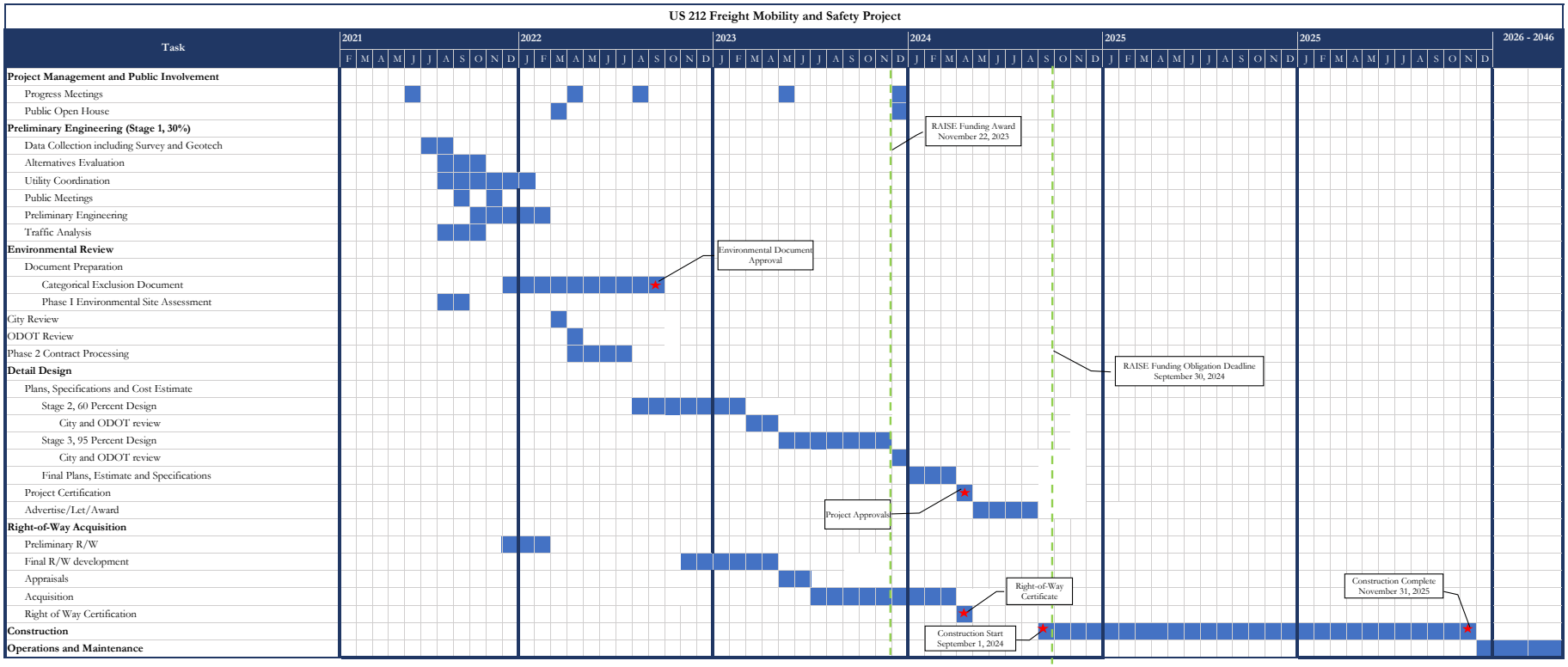
US 212 Freight Mobility and Safety Project
Task
2021
2022
2023
2024
2025
2025
2026 - 2046
F M A M J J A S O N D J F M A M J J A S O N D J F M A M J J A S O N D J F M A M J J A S O N D J F M A M J J A S O N D J F M A M J J A S O N D
Project Management and Public Involvement
Progress Meetings
Public Open House
Preliminary Engineering (Stage 1, 30%)
Data Collection including Survey and Geotech
Alternatives Evaluation
Utility Coordination
Public Meetings
Preliminary Engineering
Traffic Analysis
Environmental Review
Document Preparation
Categorical Exclusion Document
Phase I Environmental Site Assessment
City Review
ODOT Review
Phase 2 Contract Processing
Detail Design
Plans, Specifications and Cost Estimate
Stage 2, 60 Percent Design
City and ODOT review
Stage 3, 95 Percent Design
City and ODOT review
Final Plans, Estimate and Specifications
Project Certification
Advertise/Let/Award
Right-of-Way Acquisition
Preliminary R/W
Final R/W development
Appraisals
Acquisition
Right of Way Certification
Construction
Operations and Maintenance
RAISE Funding Award
November 22, 2023
Environmental Document
Approval
RAISE Funding Obligation Deadline
September 30, 2024
Project Approvals
Right-of-Way
Certificate
Construction Complete
November 31, 2025
Construction Start
September 1, 2024