

I.D. 5347-00-00 COUNTY B FRENCH ISLAND - CLINTON STREET TO LAKESHORE DRIVE
ROADWAY RECONSTRUCTION - LA CROSSE COUNTY

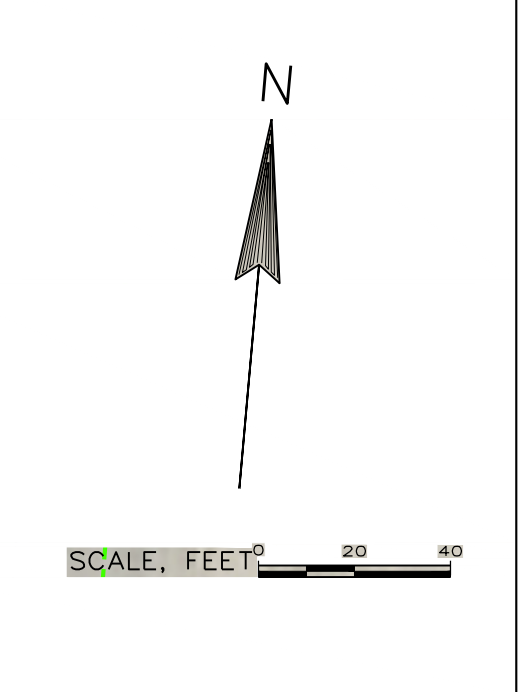

- LEGEND**
- EXISTING RIGHT-OF-WAY
 - PROPERTY LINES
 - SLOPE INTERCEPT
 - TEMPORARY LAND EASEMENTS
 - FEE (PERMANENT ACQUISITION)
 - WETLAND BORDER
 - MUNICIPAL BOUNDARY
 - RAISED MEDIAN
 - X TREE REMOVAL
 - TREE REMOVAL AREA
 - PROPOSED BUSINESS RELOCATION
 - H POTENTIAL HISTORIC PROPERTY
 - SIDEWALK/MULTIUSE PATH
 - B EXISTING BUS STOP
- VEHICLES PER DAY (AADT)
↗ 9,000 (2017) AVERAGE DAILY TRAFFIC
 YEAR COLLECTED

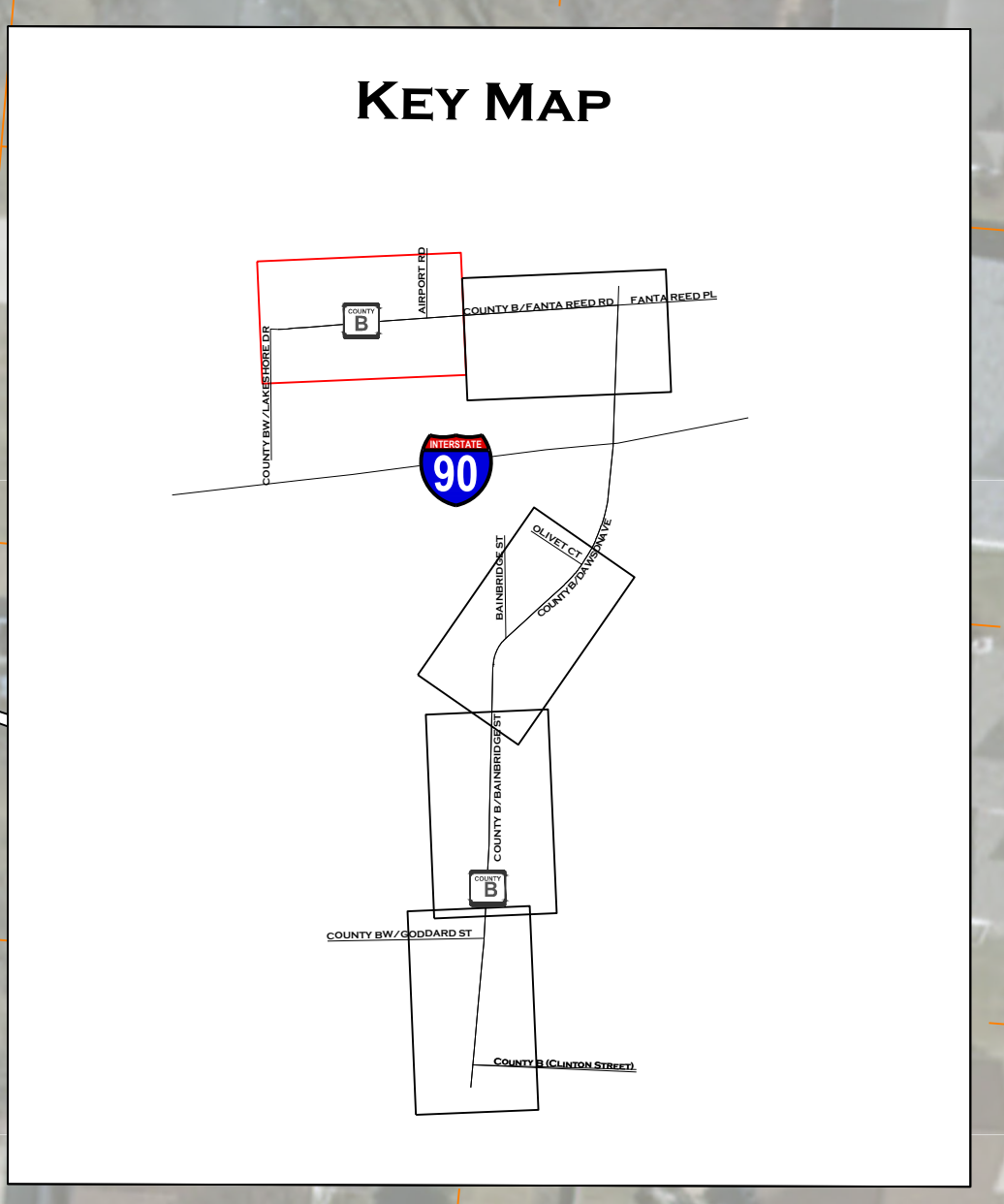
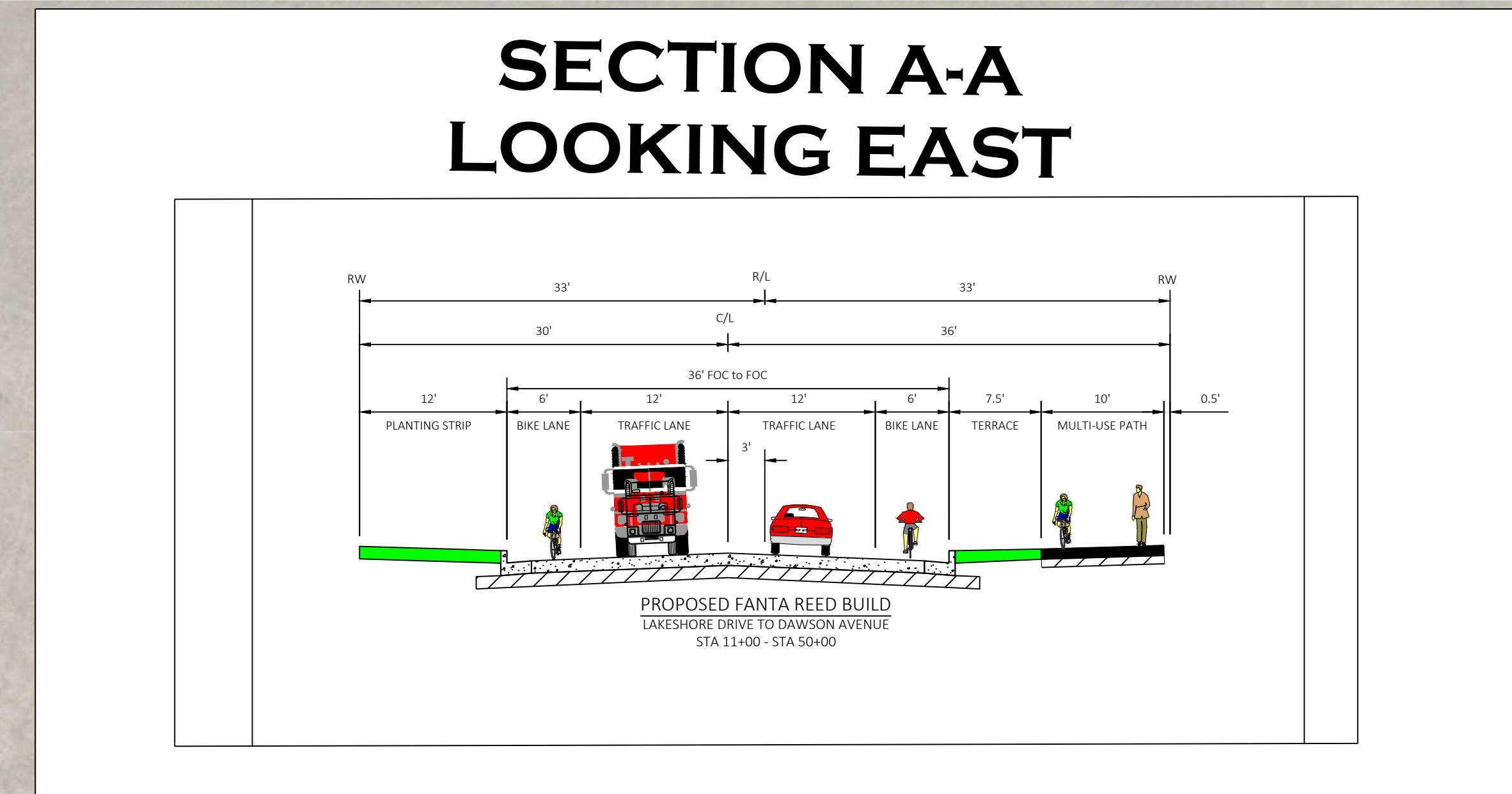


I.D. 5347-00-00 COUNTY B FRENCH ISLAND - CLINTON STREET TO LAKESHORE DRIVE
ROADWAY RECONSTRUCTION - LA CROSSE COUNTY

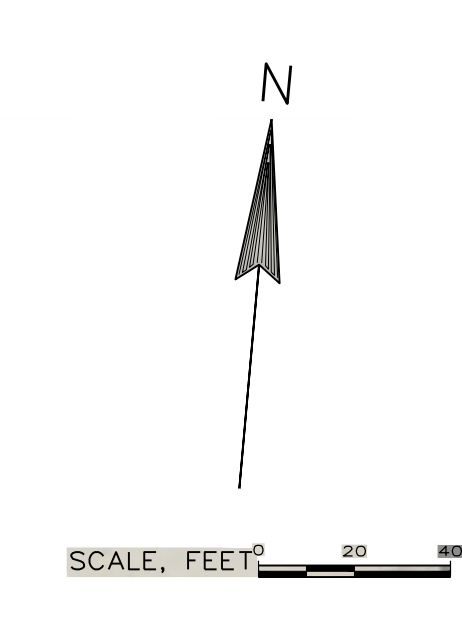
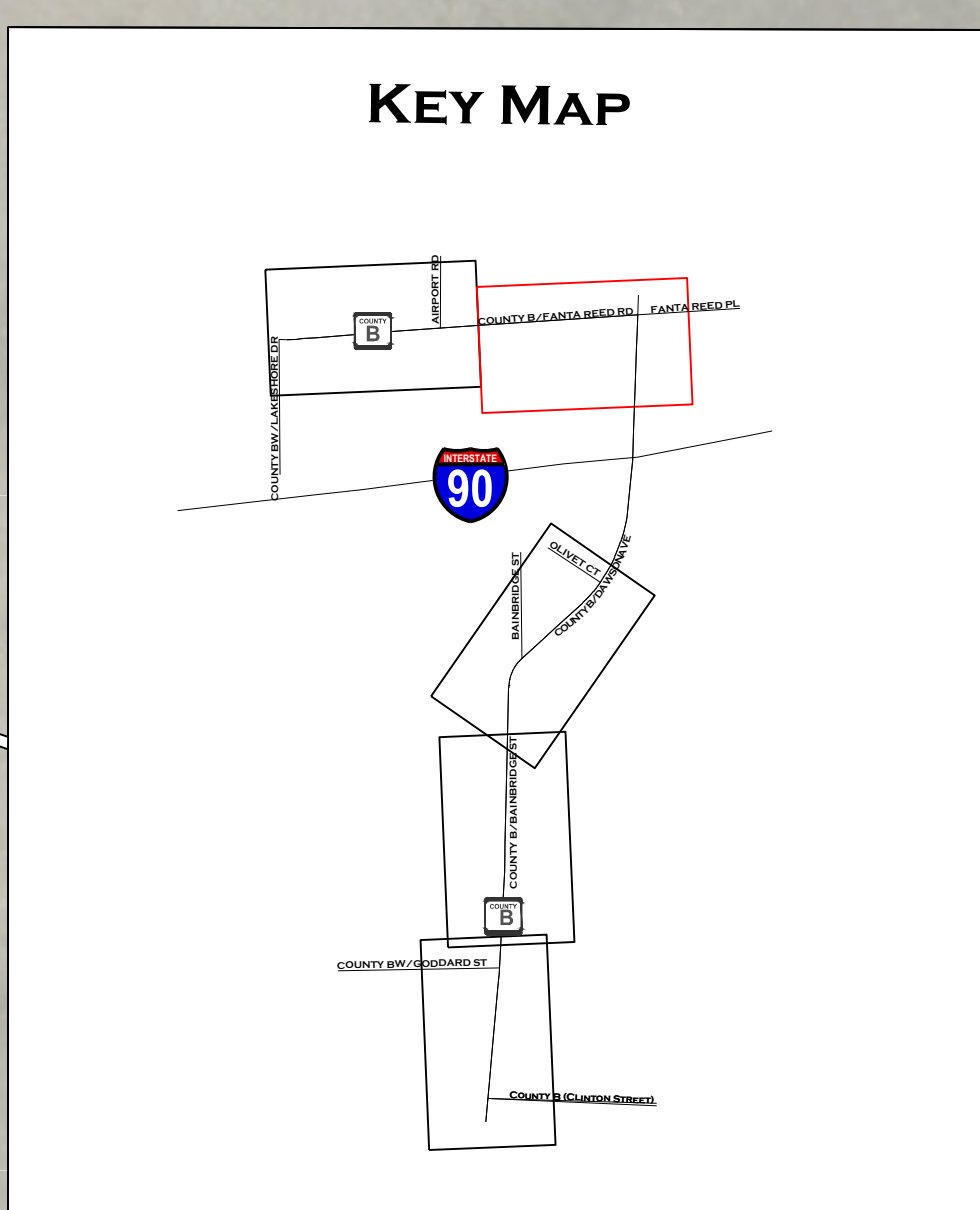

- LEGEND**
- EXISTING RIGHT-OF-WAY
 - PROPERTY LINES
 - SLOPE INTERCEPT
 - TEMPORARY LAND EASEMENTS
 - FEE (PERMANENT ACQUISITION)
 - WETLAND BORDER
 - MUNICIPAL BOUNDARY
 - RAISED MEDIAN
 - X TREE REMOVAL
 - TREE REMOVAL AREA
 - PROPOSED BUSINESS RELOCATION
 - H POTENTIAL HISTORIC PROPERTY
 - SIDEWALK/MULTIUSE PATH
 - B EXISTING BUS STOP
- VEHICLES PER DAY (AADT)
--- 9,000 (2017) AVERAGE DAILY TRAFFIC
 YEAR COLLECTED



**SECTION A-A
LOOKING EAST**

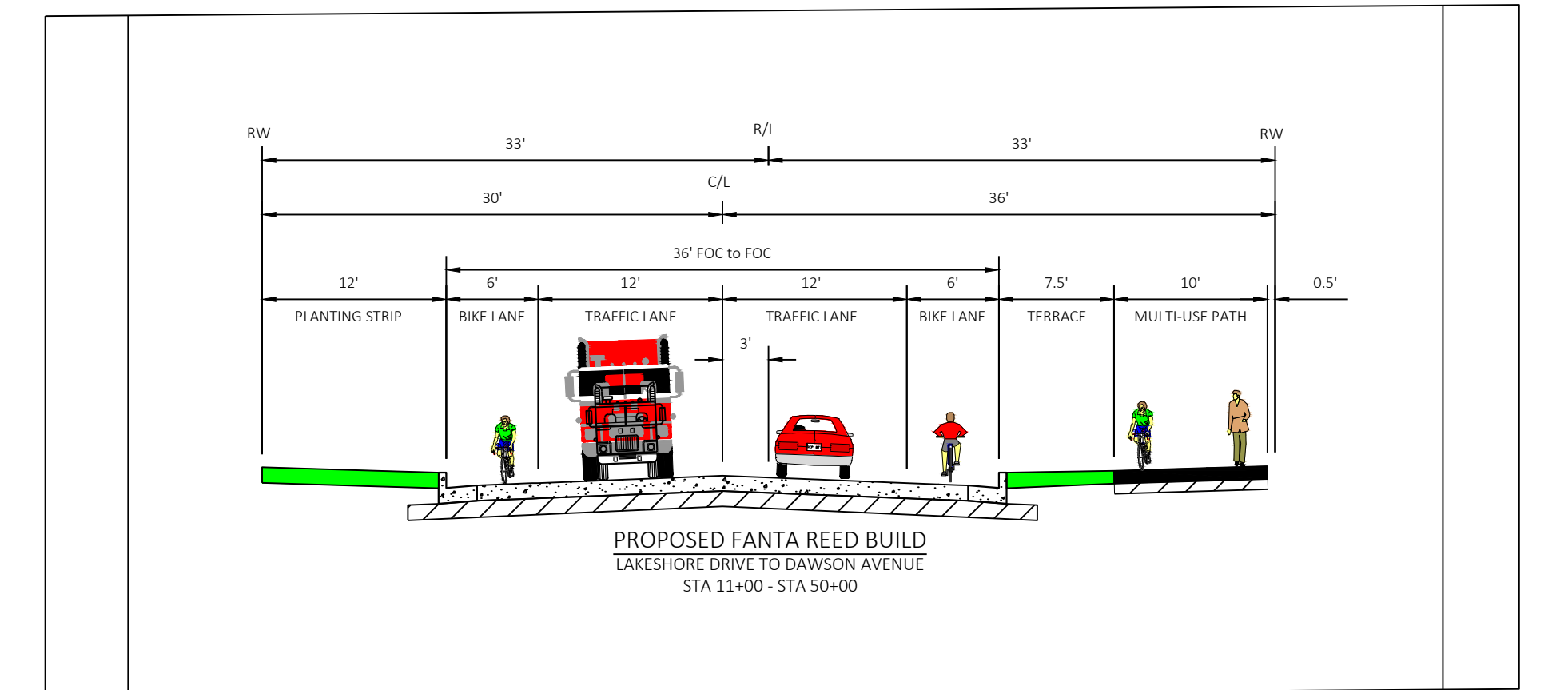

I.D. 5347-00-00 COUNTY B FRENCH ISLAND - CLINTON STREET TO LAKESHORE DRIVE ROADWAY RECONSTRUCTION - LA CROSSE COUNTY

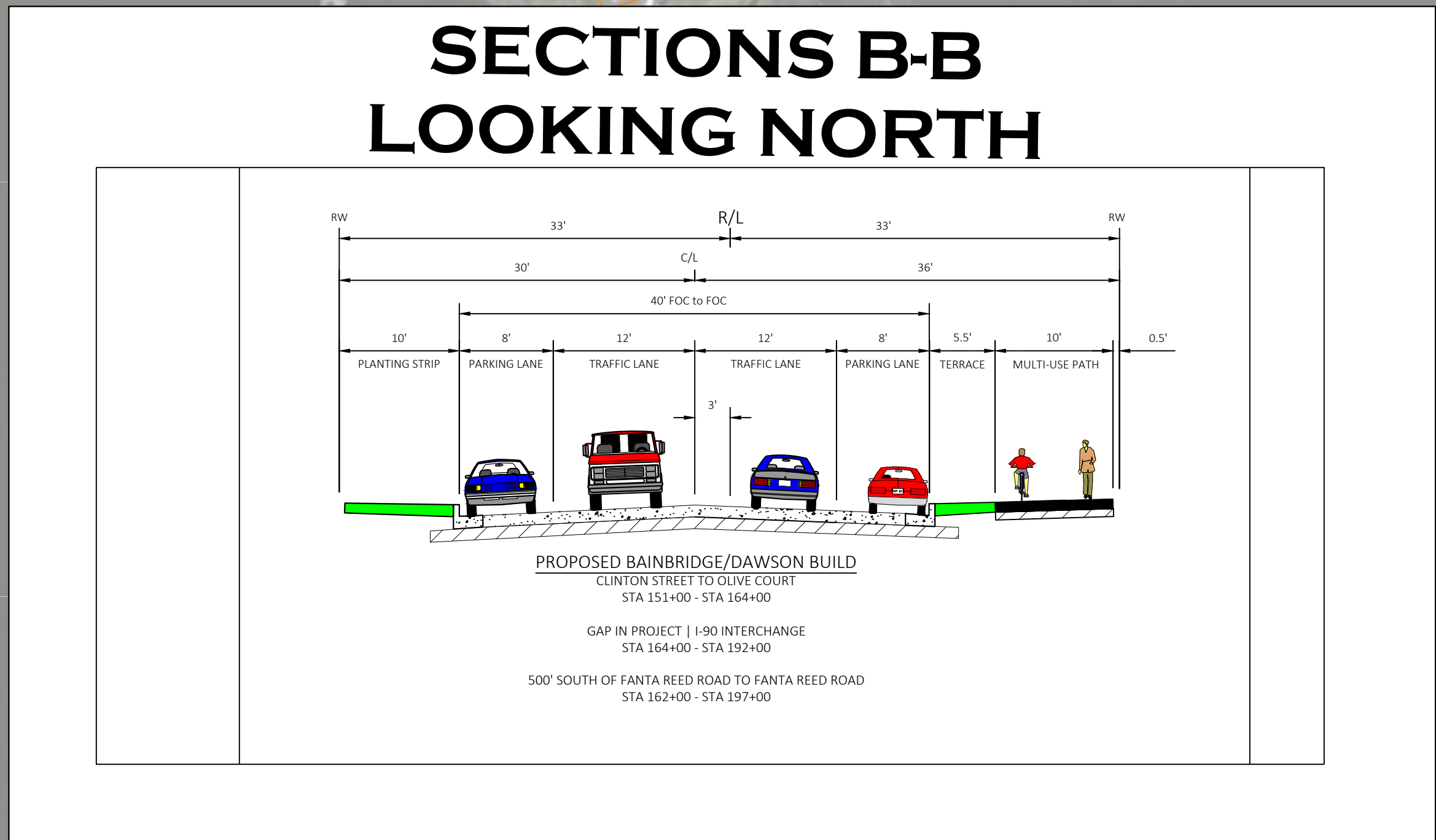

I.D. 5347-00-00 COUNTY B FRENCH ISLAND - CLINTON STREET TO LAKESHORE DRIVE ROADWAY RECONSTRUCTION - LA CROSSE COUNTY



LEGEND

- EXISTING RIGHT-OF-WAY
- - - PROPERTY LINES
- - - SLOPE INTERCEPT
- TEMPORARY LAND EASEMENTS
- FEE (PERMANENT ACQUISITION)
- WETLAND BORDER
- MUNICIPAL BOUNDARY
- RAISED MEDIAN
- X TREE REMOVAL
- TREE REMOVAL AREA
- PROPOSED BUSINESS RELOCATION
- POTENTIAL HISTORIC PROPERTY
- SIDEWALK/MULTI-USE PATH
- EXISTING BUS STOP

VEHICLES PER DAY (AADT)
— 9,000 (2017) AVERAGE DAILY TRAFFIC
 YEAR COLLECTED

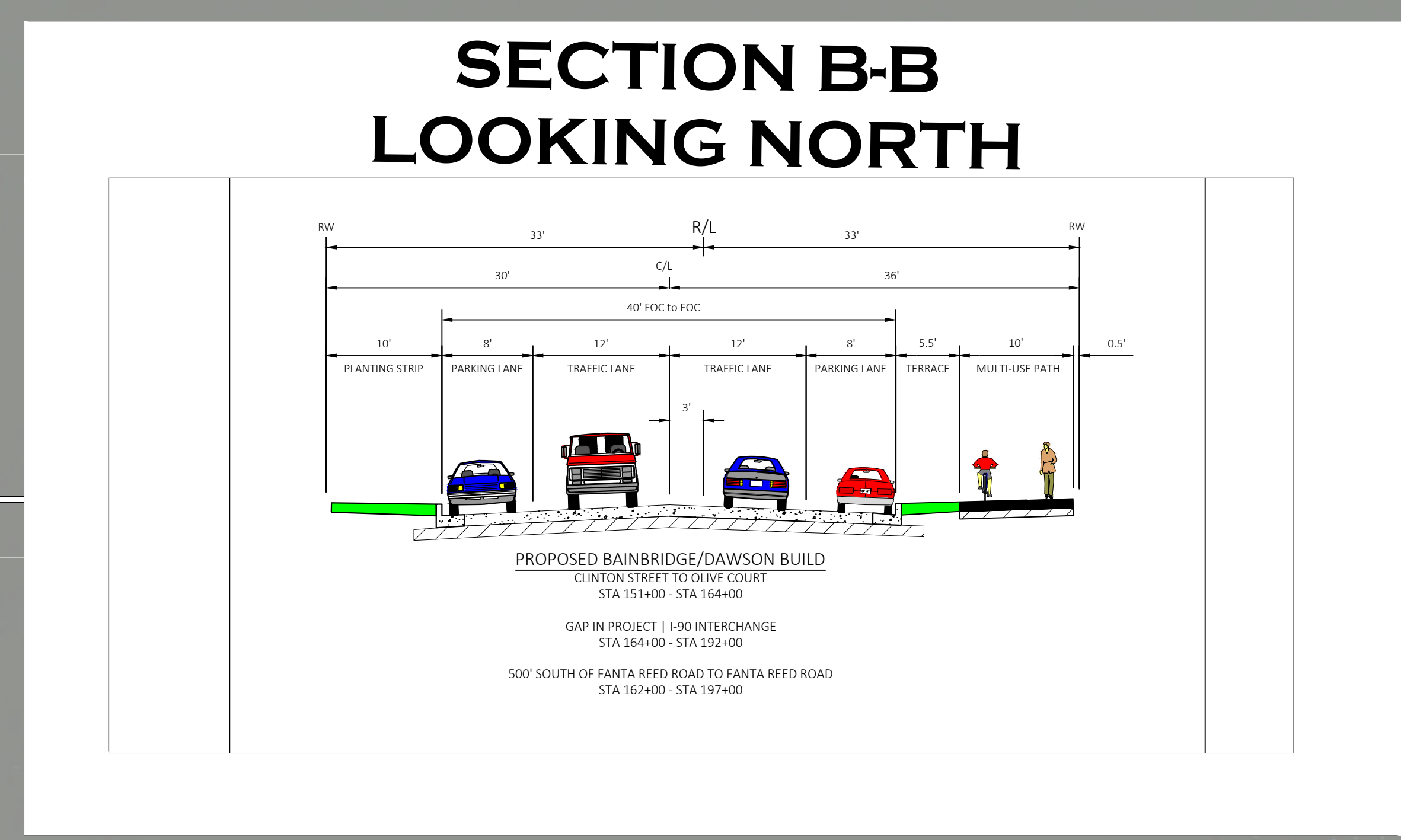
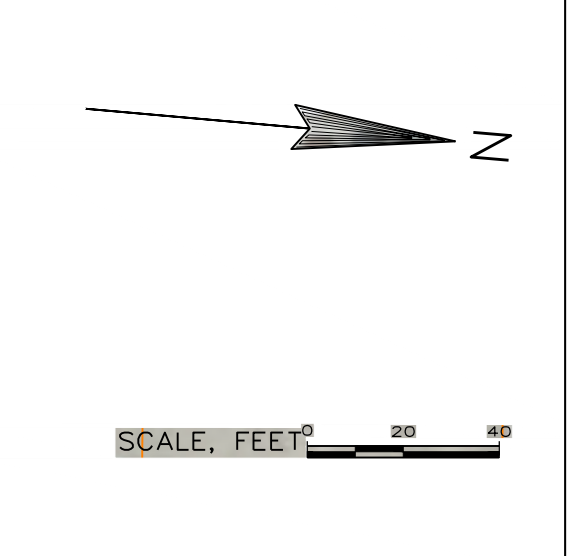
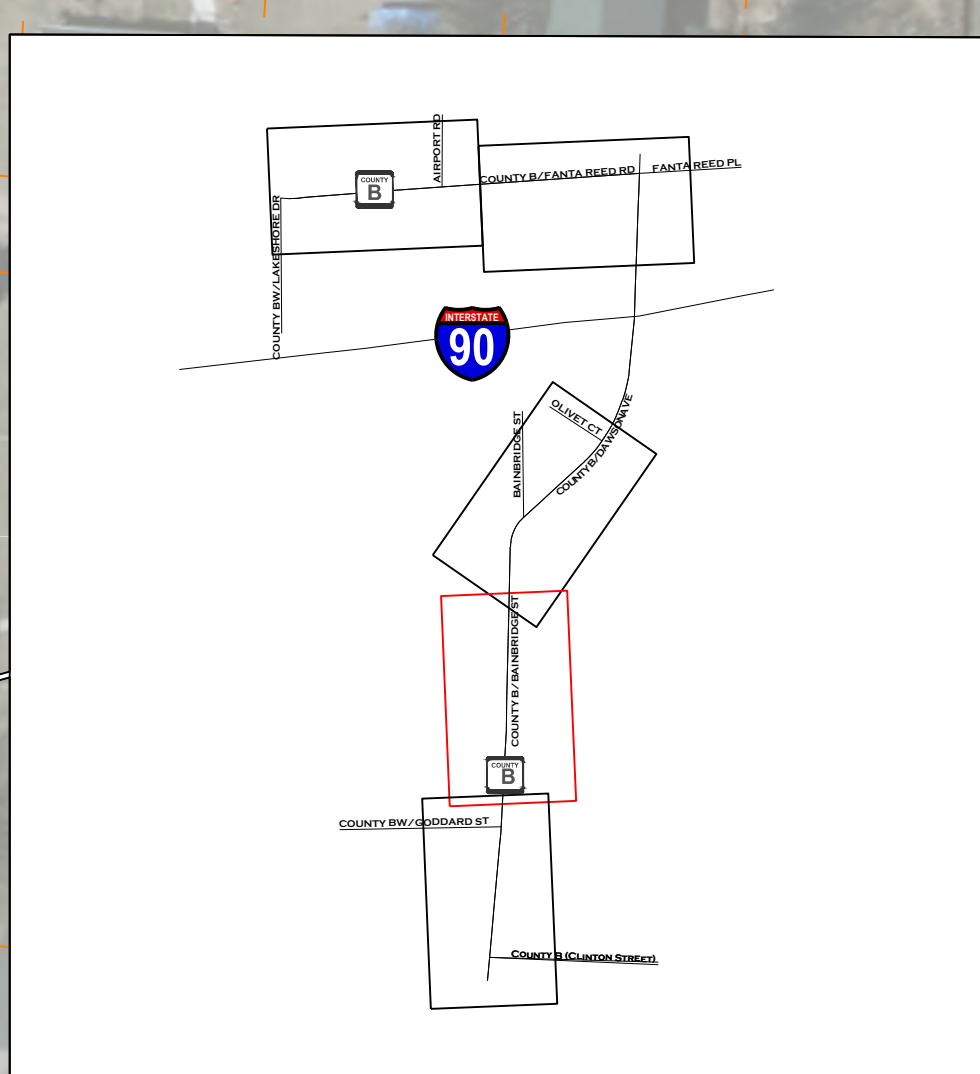

RICHMOND BAY

I.D. 5347-00-00 COUNTY B FRENCH ISLAND - CLINTON STREET TO LAKESHORE DRIVE
ROADWAY RECONSTRUCTION - LA CROSSE COUNTY

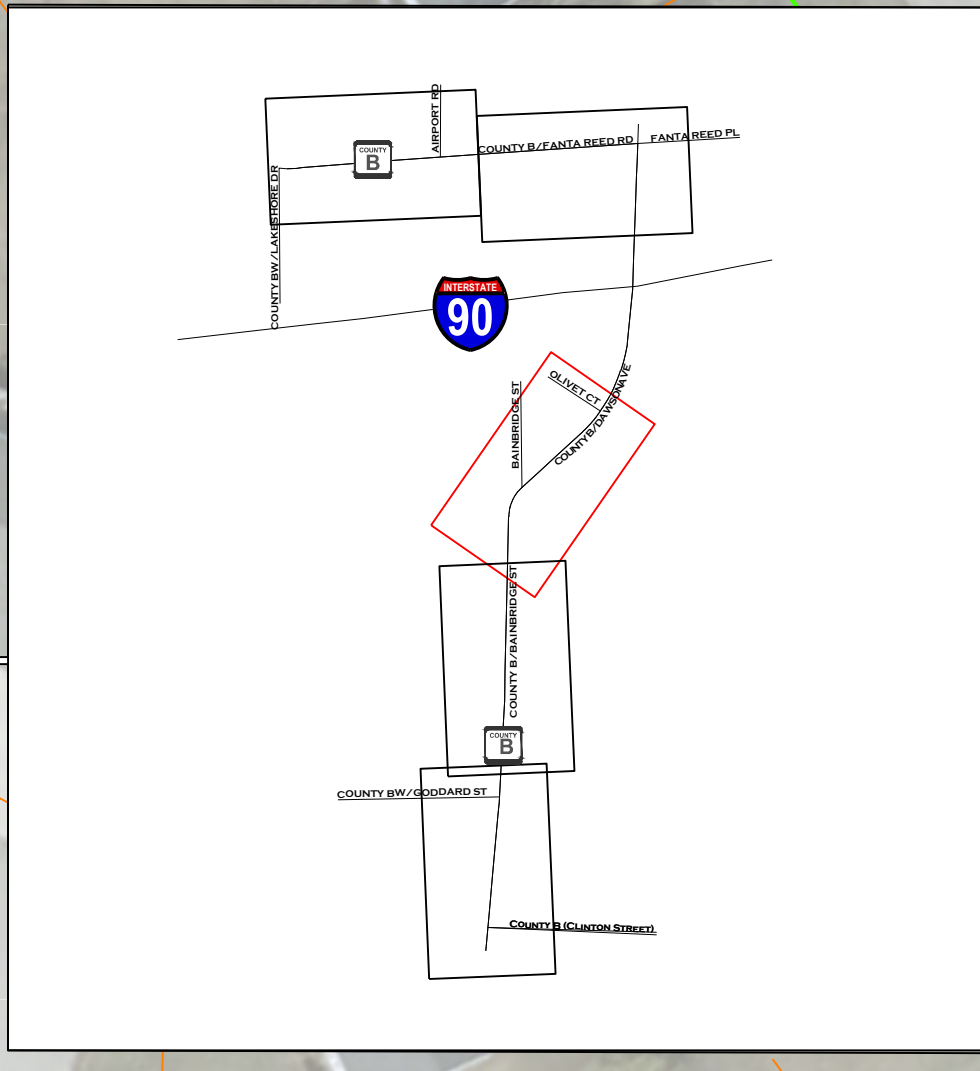

LEGEND

- EXISTING RIGHT-OF-WAY
- PROPERTY LINES
- SLOPE INTERCEPT
- TEMPORARY LAND EASEMENTS
- FEE (PERMANENT ACQUISITION)
- WETLAND BORDER
- MUNICIPAL BOUNDARY
- RAISED MEDIAN
- X TREE REMOVAL
- TREE REMOVAL AREA
- PROPOSED BUSINESS RELOCATION
- H POTENTIAL HISTORIC PROPERTY
- SIDEWALK/MULTIUSE PATH
- BS EXISTING BUS STOP

VEHICLES PER DAY (AADT)
— 9,000 (2017) AVERAGE DAILY TRAFFIC
 YEAR COLLECTED

