

STATE OF SOUTH DAKOTA  
DEPARTMENT OF TRANSPORTATION  
PLANS FOR PROPOSED

| STATE OF SOUTH DAKOTA | PROJECT         | SHEET | TOTAL SHEETS |
|-----------------------|-----------------|-------|--------------|
|                       | NH 0012(206)112 | 1     | 1            |

Plotting Date: 12/30/2020

PROJECT NH 0012(206)112  
U.S. HIGHWAY 12  
CORSON COUNTY

GRADING, INTERIM SURFACING & STRUCTURE  
PCN 05HW

INDEX OF SECTIONS

- Section A: Estimate of Quantities and Environmental Commitments
- Section B: Grading Plans
- Section C: Traffic Control Plans
- Section D: Erosion and Sediment Control Plans
- Section E: Structure Plans
- Section F: Surfacing Plans
- Section G: to Section K: Special Sections
- Section L: Signal and Lighting Plans
- Section M: Pavement Marking Plans
- Section S: Permanent Signing Plans
- Section U: Existing Utility Information
- Section X: Cross Sections
- Section Z: Pipe Sections

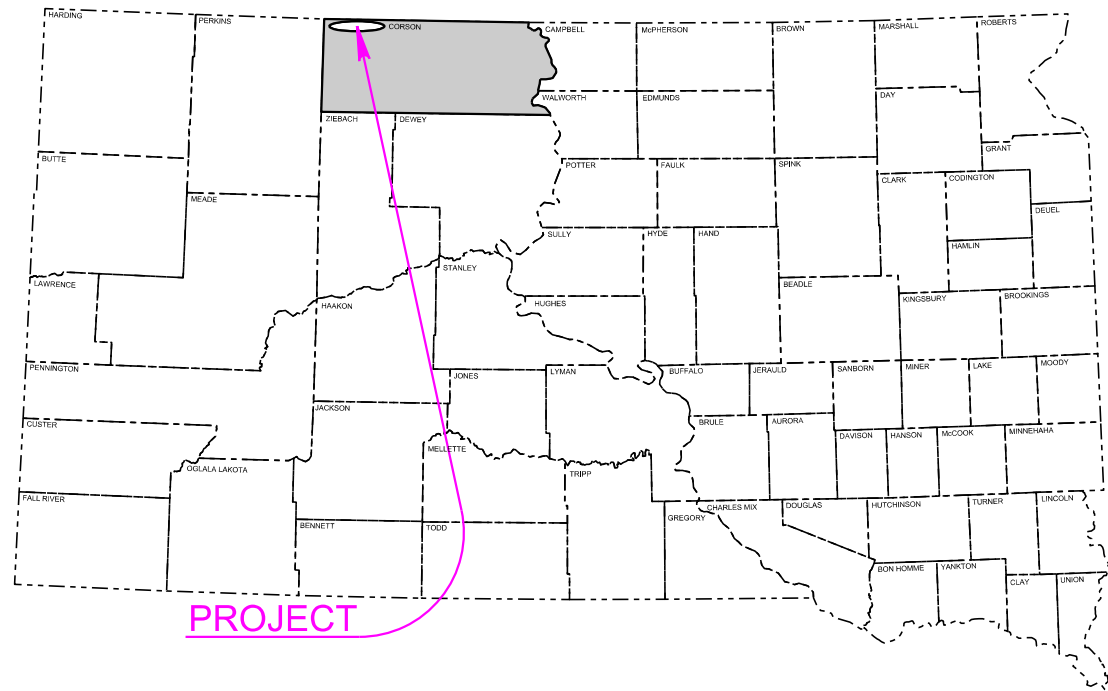

**BEGIN NH 0012(206)112**  
Station 7+00.00 = Station 0-21.24  
on F267(09) located 3.55 feet North and  
221.61 feet West of the South 1/4 corner of  
Section 23 - Township 23 North -  
Range 19 East of the B.H.M.  
MRM 112.00+0.605

**Structure No. 16-154-005**  
MRM 114.46+0.000

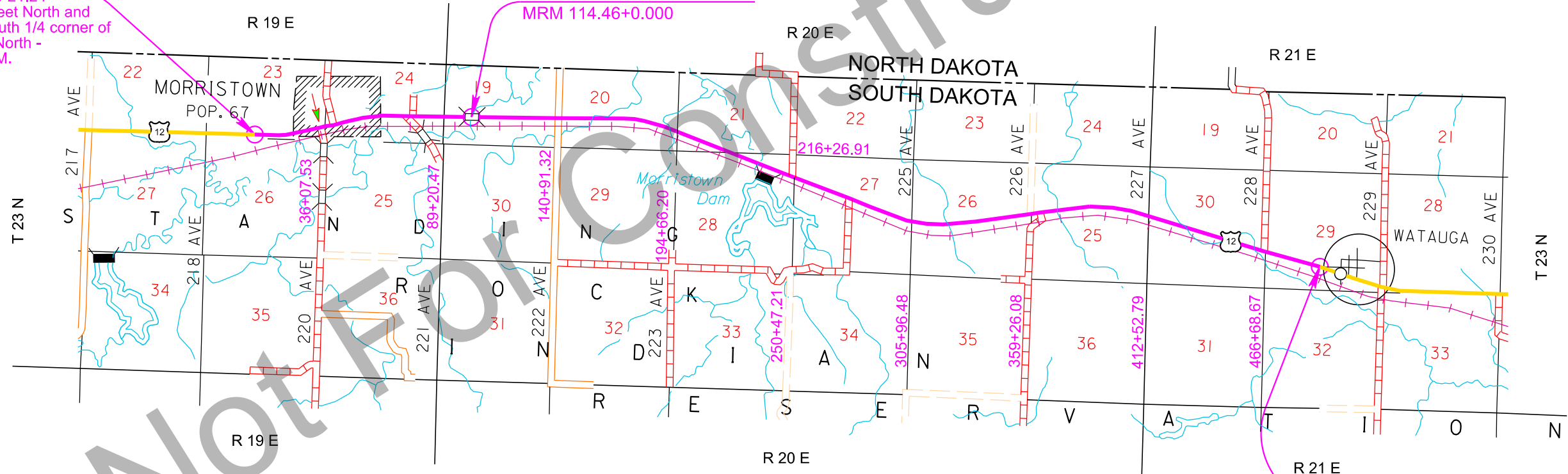

**DESIGN DESIGNATION**

|             |        |
|-------------|--------|
| AADT (2018) | 512    |
| AADT (2043) | 742    |
| DHV         | 116    |
| D           | 50%    |
| DHV T%      | 10.5%  |
| AADT T%     | 23.0   |
| V           | 70 mph |

**STORM WATER PERMIT**

Major Receiving  
Body of Water: Hay Creek  
Area Disturbed:  
Total Project Area:  
Approx. Begin Lat,Long: 45.9347, -101.7325

|                      |               |             |
|----------------------|---------------|-------------|
| Gross Length         | 49521.00 Feet | 9.379 Miles |
| Length of Exceptions | 0.00 Feet     | 0.000 Miles |
| Net Length           | 49521.00 Feet | 9.379 Miles |

Plot Scale - 1:200

Plotted From - Trp16775

File - U:\trp\proj\Corson05HW\Title.dgn