

V:\1938\Active\193805997\03_data\gis\cad\gis\proj\29_CR_20_interchange\29_CR_20_interchange.aprx Revised: 2023-03-28 By: kmueller

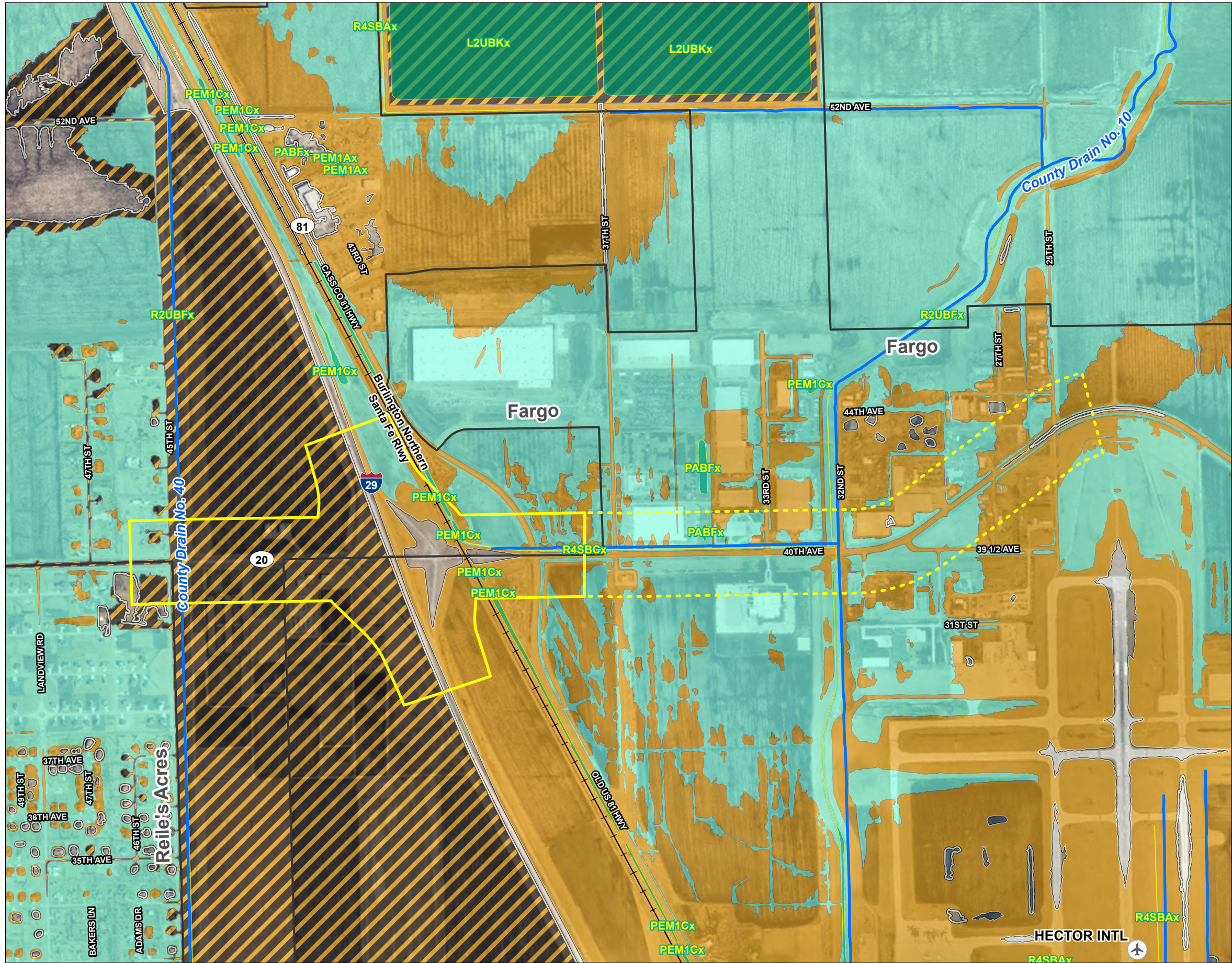

Figure No.

2

Title

Water Resources Map

Client/Project

NDDOT

I-29 and CR-20 Interchange

Project Location Map

193805997

Project Location

T140N, R49W, S14, 15, 22 & 23
Cass Co., ND

Prepared by KJM on 2023-03-28



0 600 1,200
Feet
(At original document size of 11x17)
1:14,400

Legend

- Hector Airport
- Railroad
- Streams (USGS NHD)
- National Wetlands Inventory
- Primary Study Area
- Secondary Study Area
- Municipal Boundary
- Flood Hazard Zones
 - 1% Annual Chance Flood Hazard
 - 0.2% Annual Chance Flood Hazard
 - Area of Minimal Flood Hazard
 - Area with Reduced Flood Risk Due to Levee

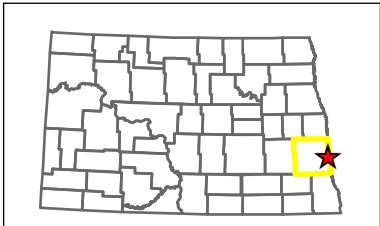
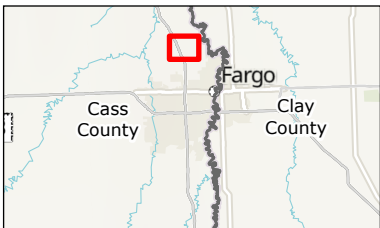

Notes

Drawn by: KJM (Stantec)

Date: 1/25/2023

Project ID: 8-029(213)069

PCN: 23596

Coordinate System: NAD 1983 UTM Zone 14N

Background Imagery: City of Fargo 2021

