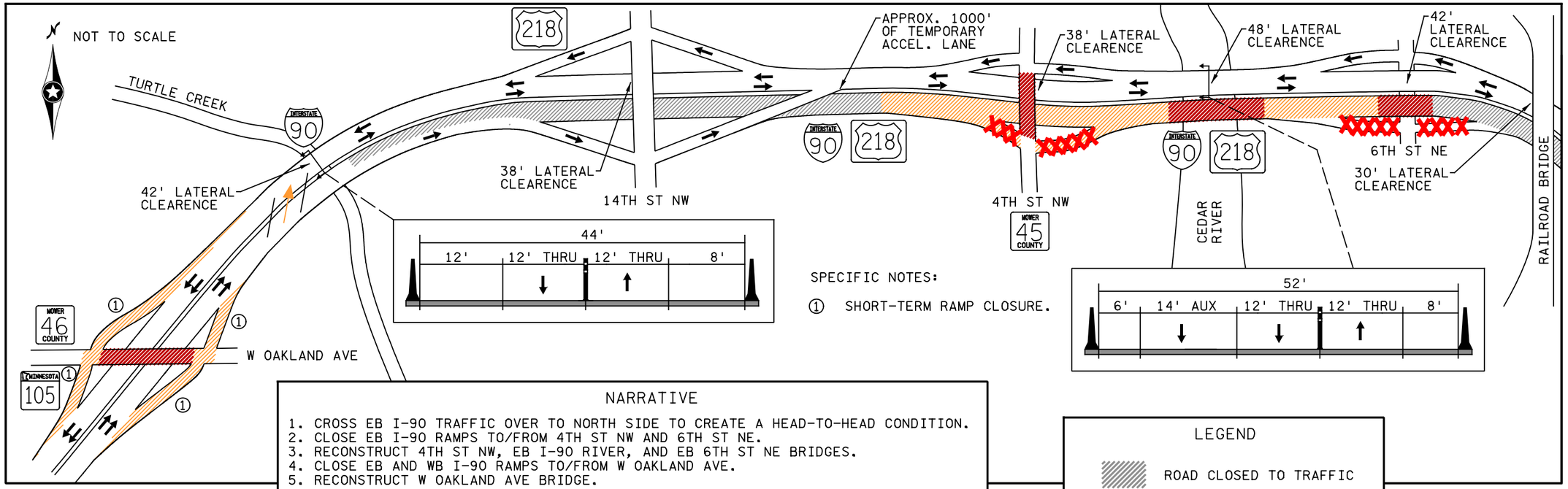

NARRATIVE

1. CROSS EB I-90 TRAFFIC OVER TO NORTH SIDE TO CREATE A HEAD-TO-HEAD CONDITION.
2. CLOSE EB I-90 RAMPS TO/FROM 4TH ST NW AND 6TH ST NE.
3. RECONSTRUCT 4TH ST NW, EB I-90 RIVER, AND EB 6TH ST NE BRIDGES.
4. CLOSE EB AND WB I-90 RAMPS TO/FROM W OAKLAND AVE.
5. RECONSTRUCT W OAKLAND AVE BRIDGE.

AREAS UNDER CONSTRUCTION

1. 4TH ST NW INTERCHANGE - BRIDGE AND SOUTHERN RAMPS.
2. EB I-90 BRIDGE OVER CEDAR RIVER.
3. EB I-90 BRIDGE OVER 6TH ST NE.
4. W OAKLAND AVE INTERCHANGE - BRIDGE AND RAMPS.

LEGEND

- ROAD CLOSED TO TRAFFIC
- CONSTRUCTION ZONE
- BRIDGE CONSTRUCTION ZONE
- CROSSOVER
- RAMP CLOSURE

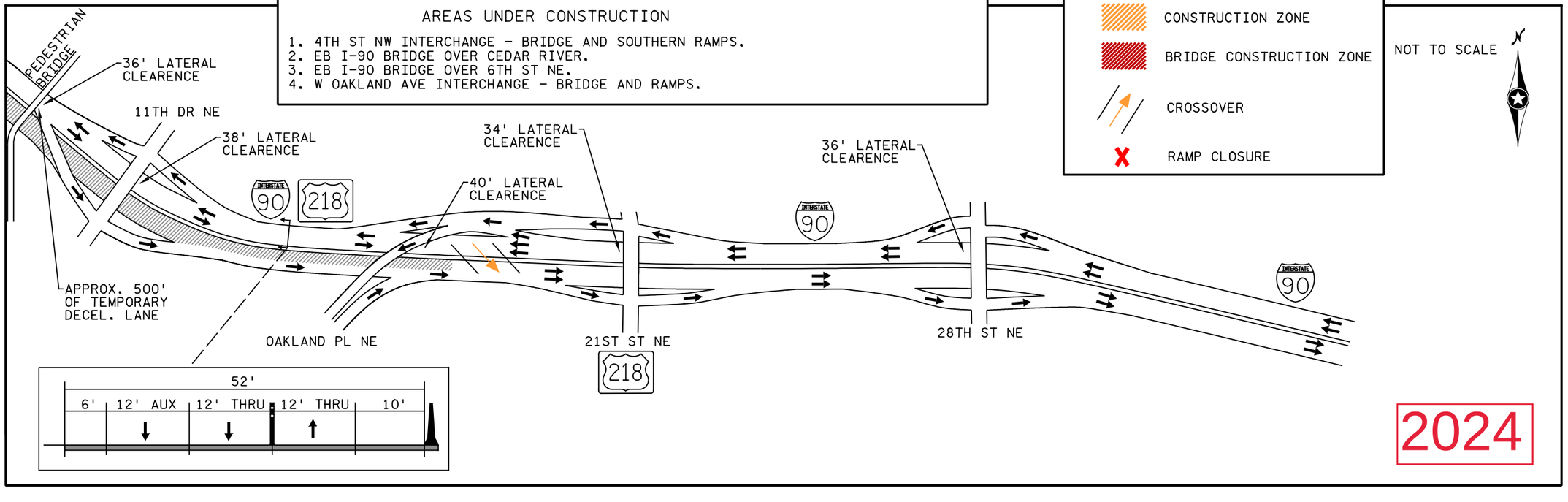

SRF

I-90 Construction Staging - Stage 1A
Austin, MN

Figure 1

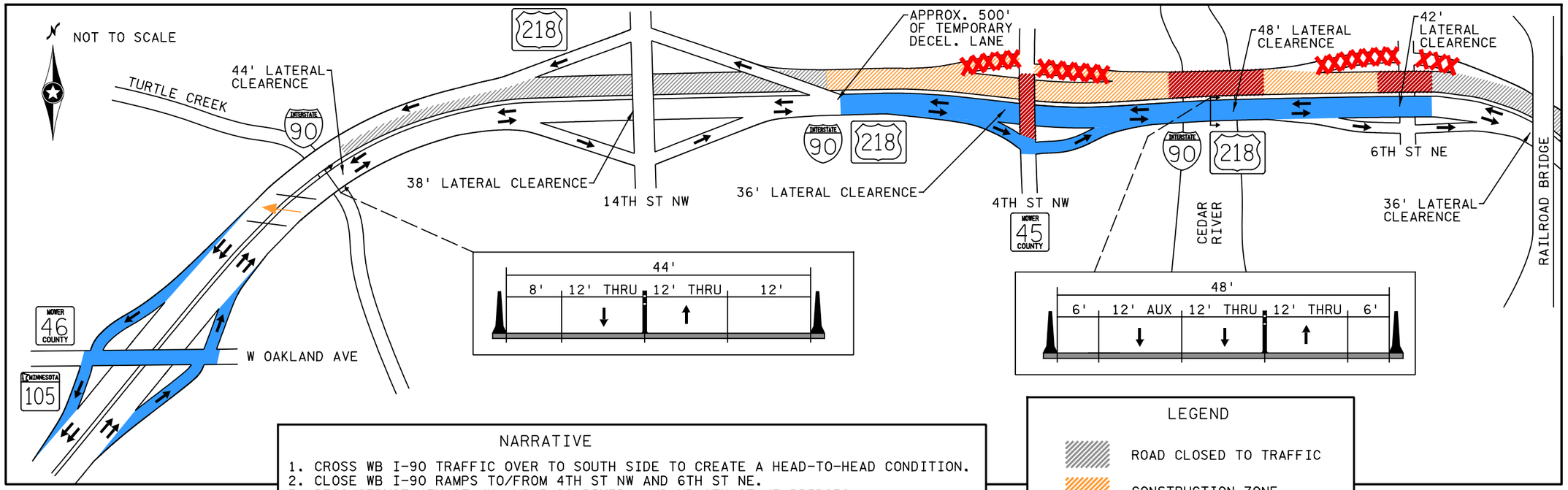

NARRATIVE

1. CROSS WB I-90 TRAFFIC OVER TO SOUTH SIDE TO CREATE A HEAD-TO-HEAD CONDITION.
2. CLOSE WB I-90 RAMPS TO/FROM 4TH ST NW AND 6TH ST NE.
3. RECONSTRUCT 4TH ST NW, WB I-90 RIVER, AND WB 6TH ST NE BRIDGES.

AREAS UNDER CONSTRUCTION

1. 4TH ST NW INTERCHANGE - BRIDGE AND NORTHERN RAMPS.
2. WB I-90 BRIDGE OVER CEDAR RIVER.
3. WB I-90 BRIDGE OVER 6TH ST NE.

LEGEND

- ROAD CLOSED TO TRAFFIC
- CONSTRUCTION ZONE
- BRIDGE CONSTRUCTION ZONE
- COMPLETED AREA
- CROSSOVER
- RAMP CLOSURE

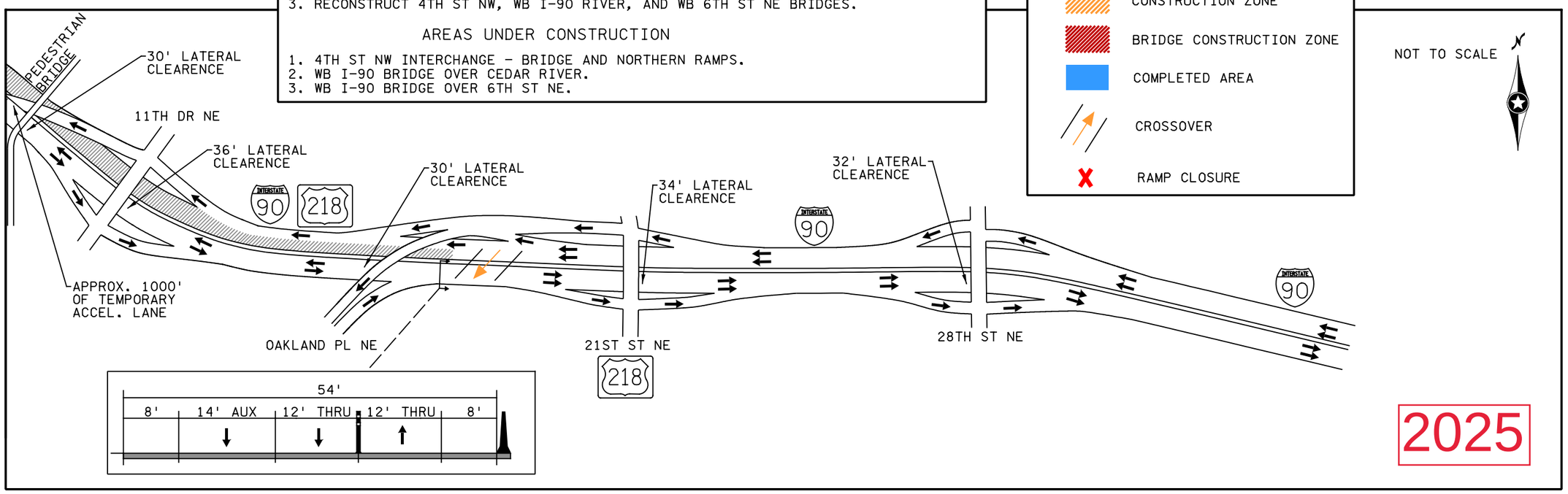

SRF

I-90 Construction Staging - Stage 1B
Austin, MN

Figure 2

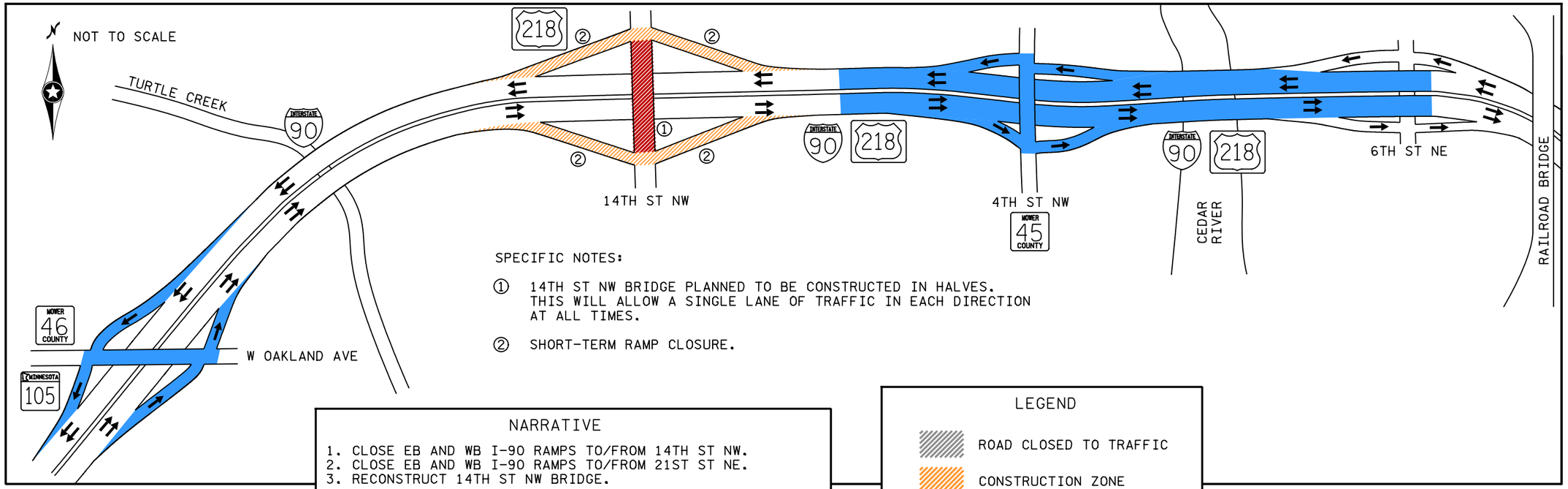

SPECIFIC NOTES:

① 14TH ST NW BRIDGE PLANNED TO BE CONSTRUCTED IN HALVES. THIS WILL ALLOW A SINGLE LANE OF TRAFFIC IN EACH DIRECTION AT ALL TIMES.

② SHORT-TERM RAMP CLOSURE.

NARRATIVE

1. CLOSE EB AND WB I-90 RAMPS TO/FROM 14TH ST NW.
2. CLOSE EB AND WB I-90 RAMPS TO/FROM 21ST ST NE.
3. RECONSTRUCT 14TH ST NW BRIDGE.

AREAS UNDER CONSTRUCTION

1. 14TH ST NW INTERCHANGE - BRIDGE (IN HALVES) AND RAMPS.
2. 21ST ST NE INTERCHANGE - BRIDGE AND RAMPS.

LEGEND

- ROAD CLOSED TO TRAFFIC
- CONSTRUCTION ZONE
- BRIDGE CONSTRUCTION ZONE
- COMPLETED AREA
- RAMP CLOSURE

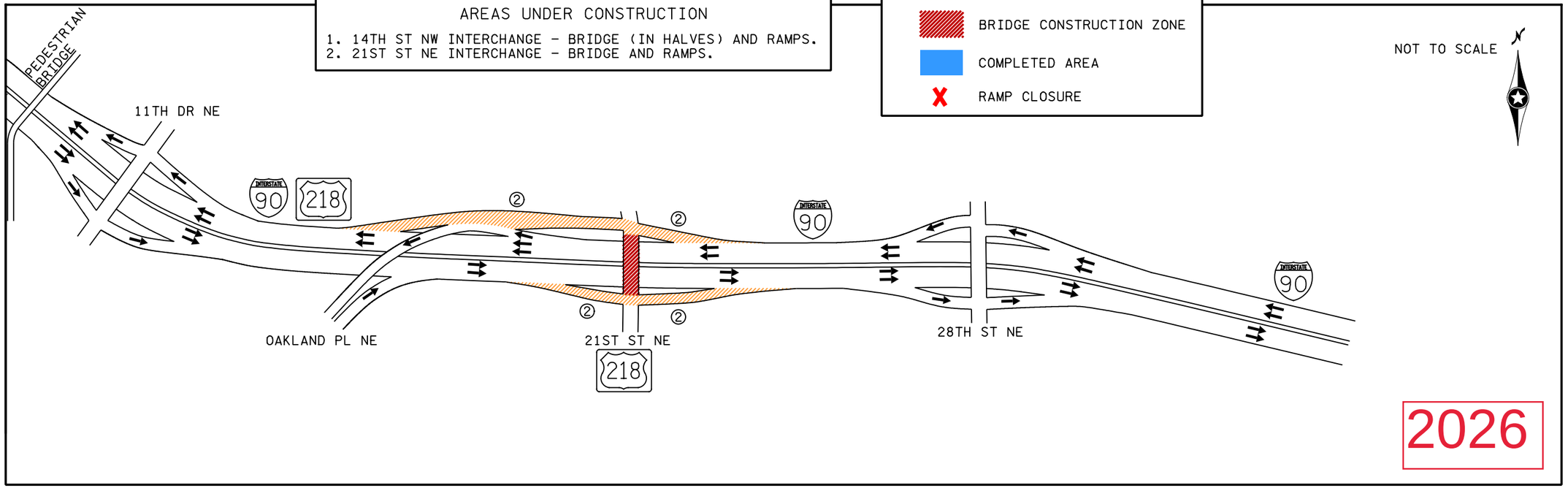

SRF

I-90 Construction Staging - Stage 2
Austin, MN

Figure 3