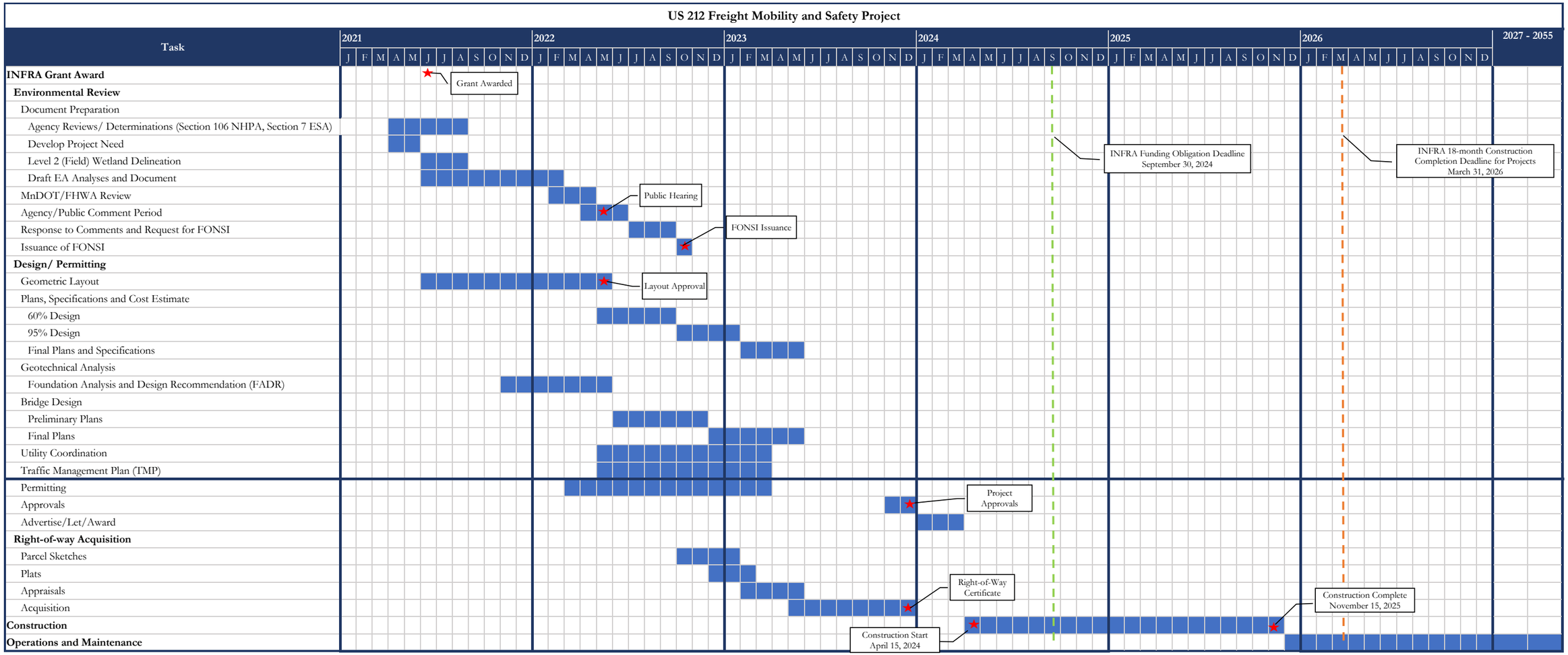
US 212 Freight Mobility and Safety Project
Task
2021
2022
2023
2024
2025
2026
2027 - 2055
J F M A M J J A S O N D
INFRA Grant Award
Grant Awarded
Environmental Review
Document Preparation
Agency Reviews/ Determinations (Section 106 NHPA, Section 7 ESA)
Develop Project Need
Level 2 (Field) Wetland Delineation
Draft EA Analyses and Document
MnDOT/FHWA Review
Public Hearing
Agency/Public Comment Period
Response to Comments and Request for FONSI
FONSI Issuance
Issuance of FONSI
Design/ Permitting
Geometric Layout
Layout Approval
Plans, Specifications and Cost Estimate
60% Design
95% Design
Final Plans and Specifications
Geotechnical Analysis
Foundation Analysis and Design Recommendation (FADR)
Bridge Design
Preliminary Plans
Final Plans
Utility Coordination
Traffic Management Plan (TMP)
Permitting
Approvals
Project Approvals
Advertise/Let/Award
Right-of-way Acquisition
Parcel Sketches
Plats
Appraisals
Acquisition
Right-of-Way Certificate
Construction
Construction Start April 15, 2024
Construction Complete November 15, 2025
Operations and Maintenance
INFRA Funding Obligation Deadline September 30, 2024
INFRA 18-month Construction Completion Deadline for Projects March 31, 2026