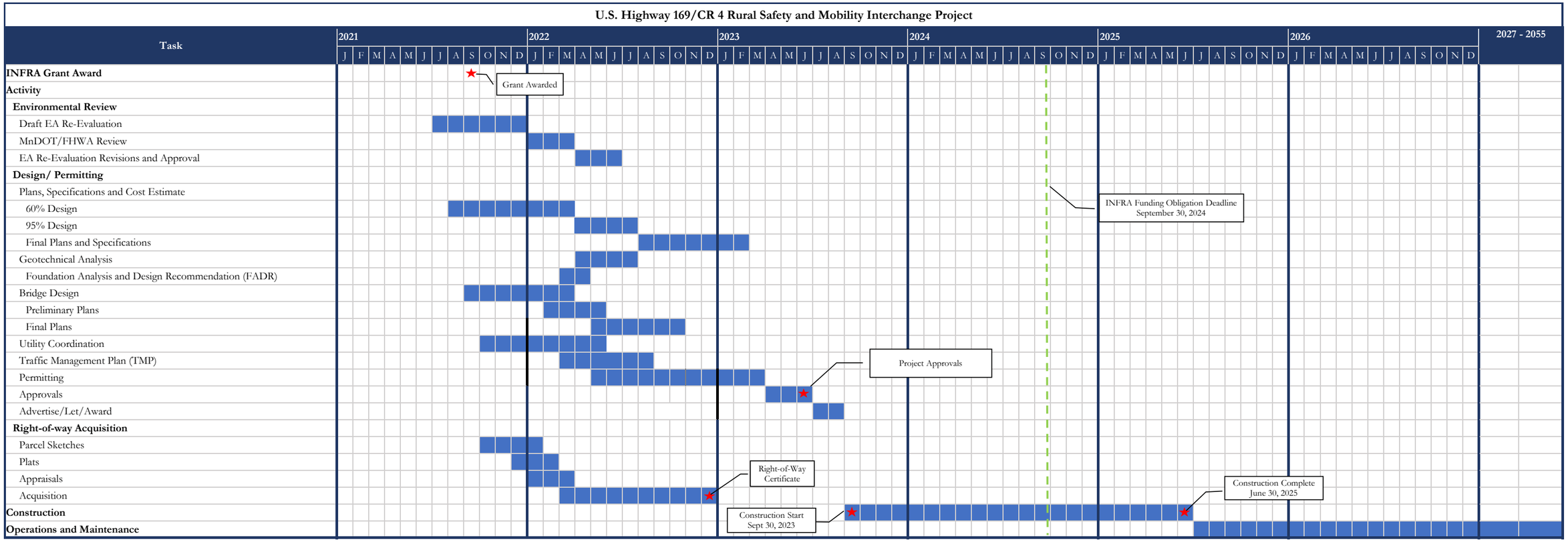
U.S. Highway 169/CR 4 Rural Safety and Mobility Interchange Project
Task
2021
2022
2023
2024
2025
2026
2027 - 2055
J F M A M J J A S O N D
INFRA Grant Award
Activity
Environmental Review
Draft EA Re-Evaluation
MnDOT/FHWA Review
EA Re-Evaluation Revisions and Approval
Design/ Permitting
Plans, Specifications and Cost Estimate
60% Design
95% Design
Final Plans and Specifications
Geotechnical Analysis
Foundation Analysis and Design Recommendation (FADR)
Bridge Design
Preliminary Plans
Final Plans
Utility Coordination
Traffic Management Plan (TMP)
Permitting
Approvals
Advertise/Let/Award
Right-of-way Acquisition
Parcel Sketches
Plats
Appraisals
Acquisition
Construction
Operations and Maintenance
Grant Awarded
INFRA Funding Obligation Deadline
September 30, 2024
Project Approvals
Right-of-Way
Certificate
Construction Complete
June 30, 2025
Construction Start
Sept 30, 2023